

ELEVATION

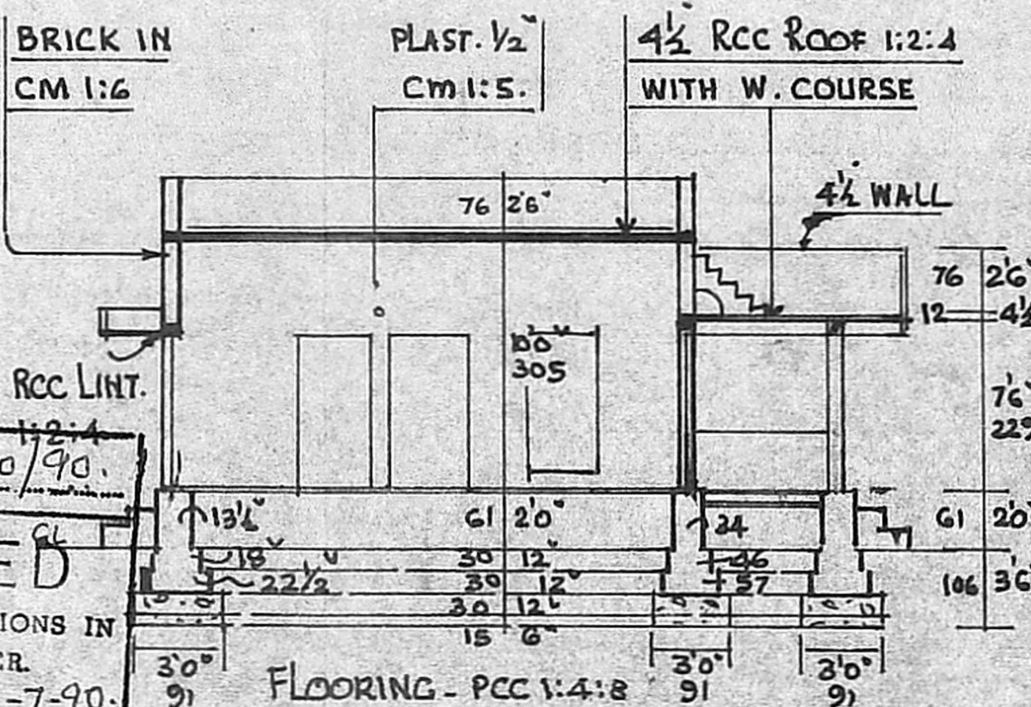

SECTION MADA (A/P) NO. /
C No. A. 24905/89
Assd. ...
Supply ...
D.P. ...

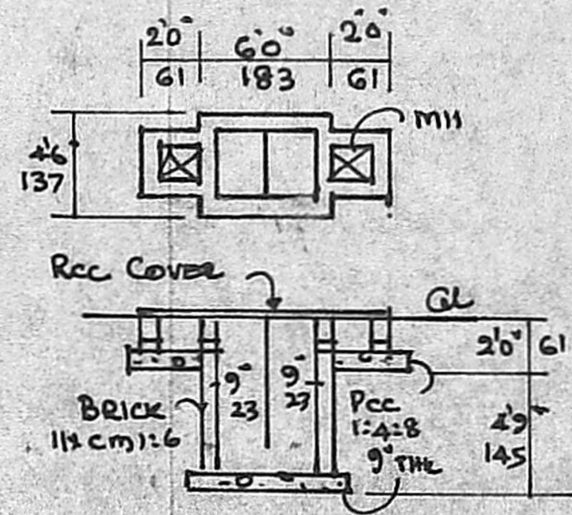

SEPTIC TANK

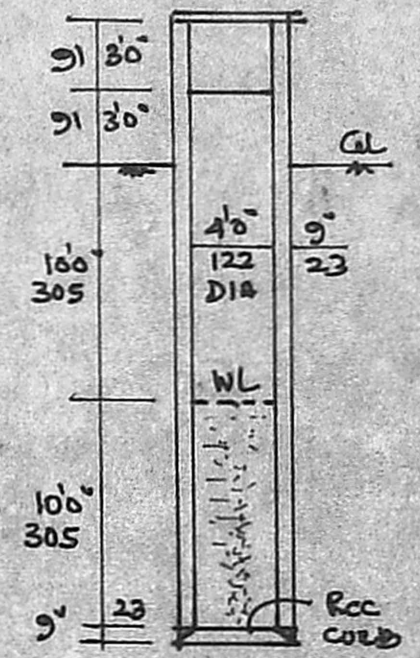

WELL SECTION

Planning Permit No. A/890/90.
APPROVED
SUBJECT TO THE CONDITIONS IN THIS OFFICE LETTER.
No. A/24905/89 Date - 7-90.
S. Jayan 19.7.90
FOR MEMBER SECRETARY
MADRAS METROPOLITAN
DEVELOPMENT AUTHORITY
MADRAS - 600 008.

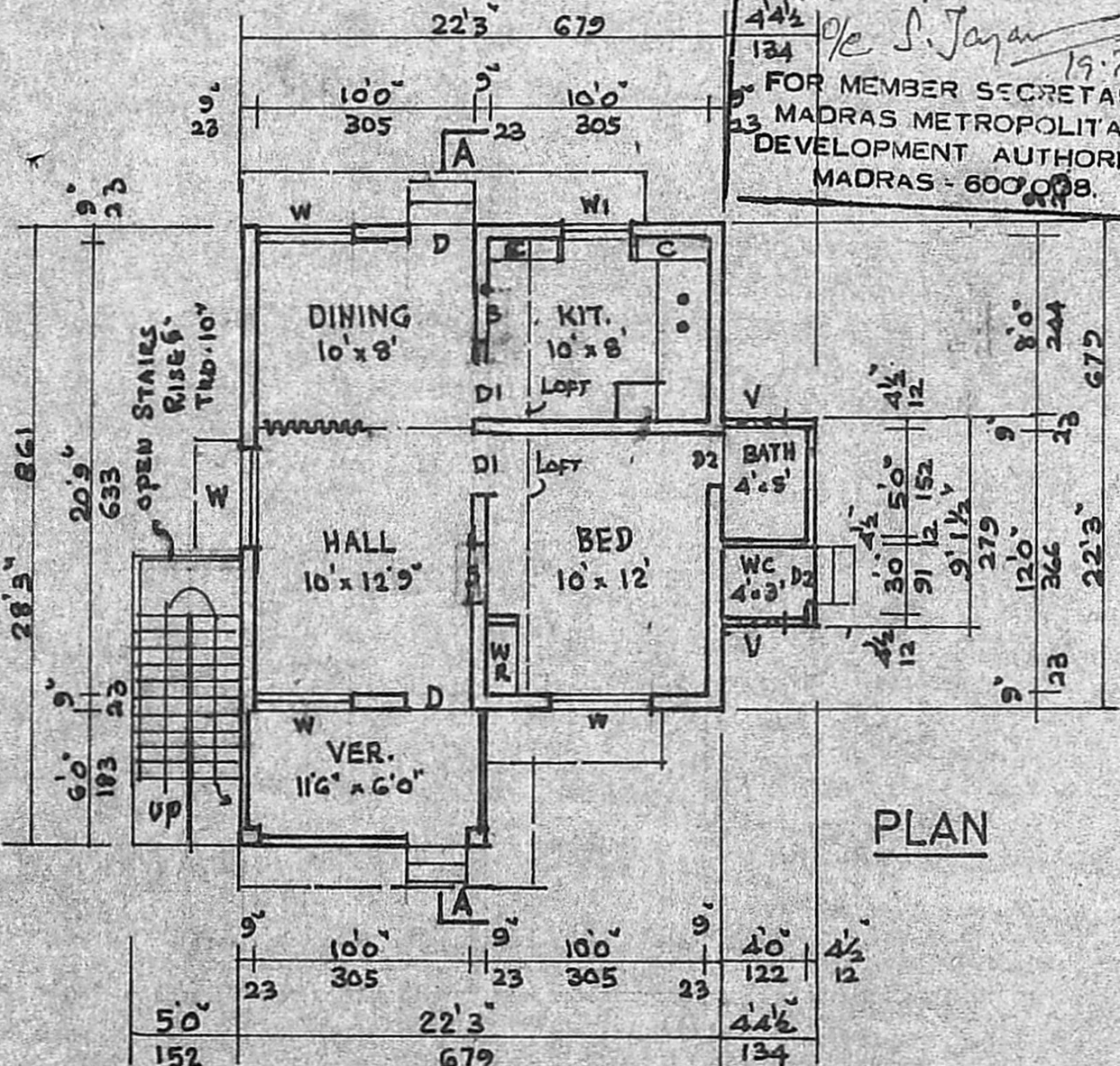

PLAN

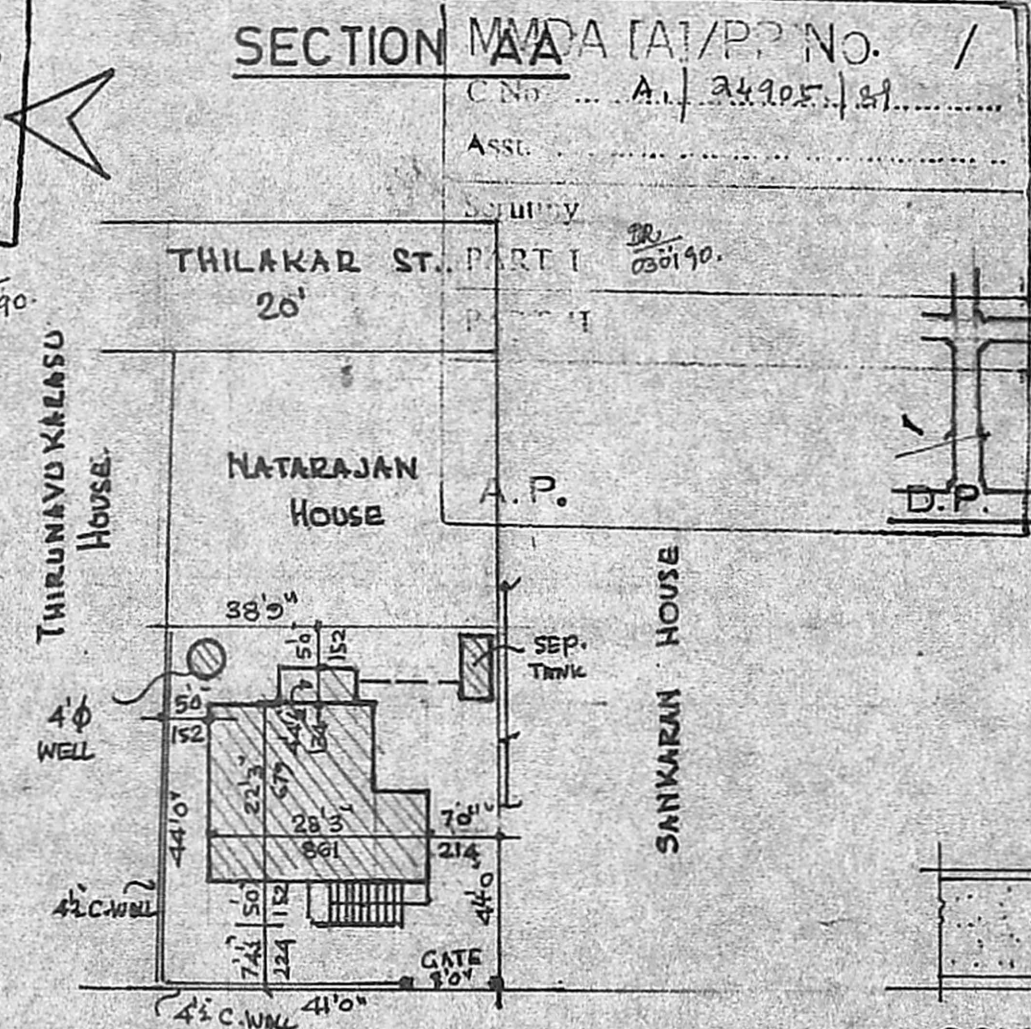

SITE PLAN SCALE 1:300

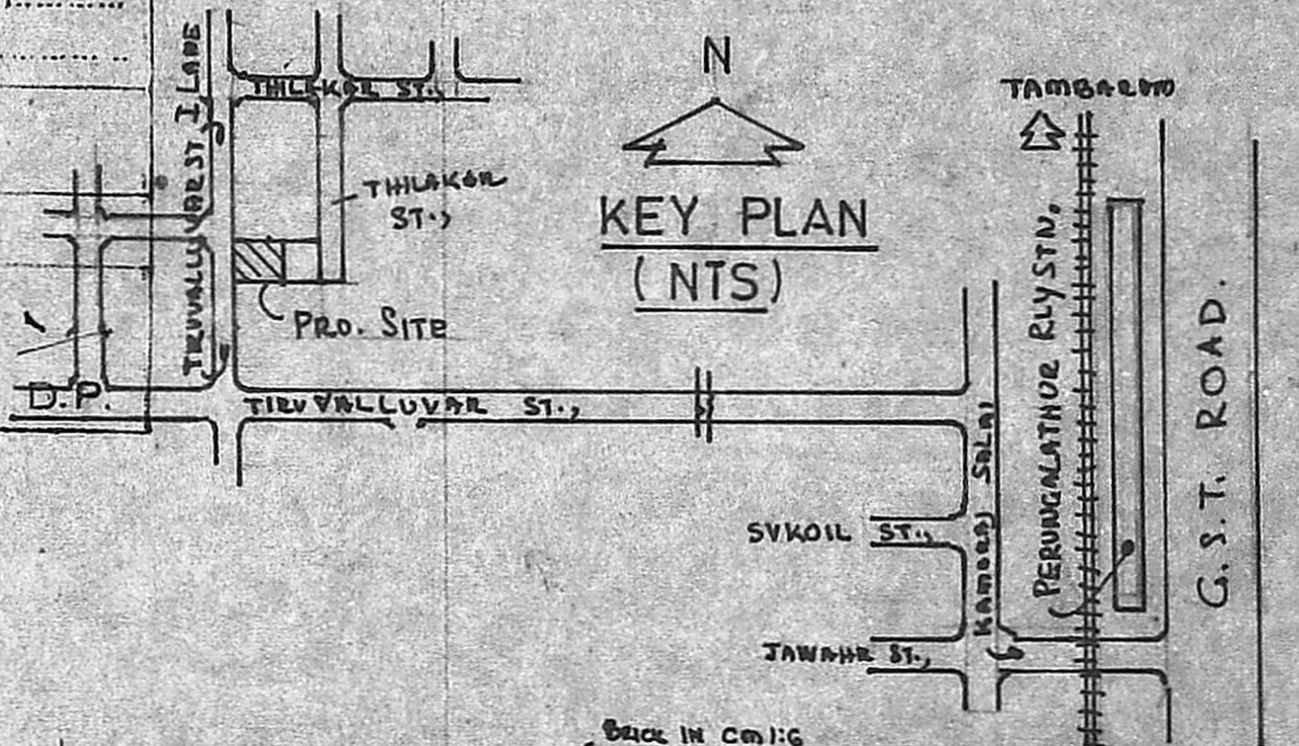

KEY PLAN (NTS)

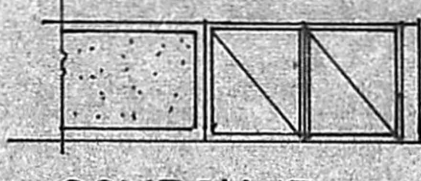

COMPOUND WALL ELEVATION

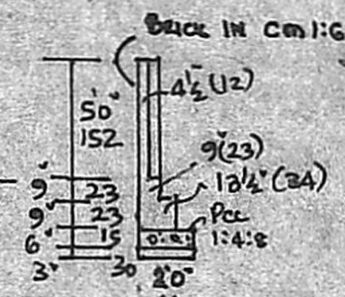

CROSS-SECTION

JOINERY	FT.	CMS
D DOOR	33 x 66	100 x 200
DI "	30 x 66	91 x 200
D2 "	26 x 66	76 x 200
W WINDOW	46 x 40	137 x 122
WI "	30 x 40	91 x 122
V VENTL.	30 x 20	91 x 61
C CUPBOARD		
WA WARD ROBE		
S SHELF.		

AREA STATEMENT.		
AREA	FT ²	M ²
plot	1755	163
plinth	604	56

PROPOSED DWELLING HOUSE CONSTRUCTION AT
PLOT NO 4, PART TIRUVALLUVAR ST. I LANE, IN S NO.
142/1, OF PERUNGALATHUR VILLAGE & TOWN-
PANCHAYAT SAIDAPET TALUK, CHINGLEPUT DIST.
SCALE 1:100

S. Premavathy
OWNER S. PREMAVATHY

R. Mohan Rao
R. Mohan Rao, B.C.E.
LICENSED SURVEYOR
CORPORATION OF MADRAS
REG. NO. 14
AMBATTUR TOWNSHIP
ALANDUR MUNICIPALITY
CONSULTING ENGINEER & ARCHITECT
15 MADRAS ROAD
MADRAS - 600 008